

Fox Run Regional Park

Oak Meadows & Gazebo

Directions:

Head north on I-25. Take exit 156A (Gleneagle) to Northgate Road. Head east on Northgate Road for 3.5 miles to Rollercoaster Road. Turn north on Rollercoaster Road and follow for 1.5 miles to Stella Drive. Turn left on Stella Drive. Turn right into the park. Or, head north on Highway 83 to Northgate. Turn left and go west to Rollercoaster Road. Turn right and go north to Stella Road. Turn left on Stella Drive and go west. Turn right into the park.

Oak Meadows

Picnic Pavilions:

- #1 seats 50, seven tables, three charcoal grills, one electrical outlet.
- #2 seats 50, seven tables, two charcoal grills, one electrical outlet.
- #3 seats 50, seven tables, three charcoal grills, one electrical outlet.

Other Facilities:

Restrooms, trails for non-motorized use, play fields, playground, sand volleyball court (bring your own net and ball), horseshoe pit (bring your own horseshoes), and individual picnic units. Water is available at the restrooms and spigot between pavilions.



Gazebo

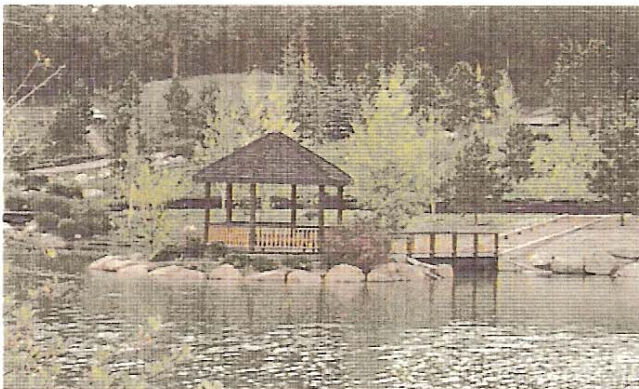

The gazebo on Apsen Lake can be reserved for weddings and other ceremonies. The gazebo seats approximately 20 people with a maximum of 99 and no additional seating is allowed - guests may stand only. The gazebo is hexagon-shaped and is 16 feet across. Electricity is available.

Other Facilities:

The gazebo is in close proximity to both the Oak Meadows and Pine Meadows areas. Pavilions may be reserved in conjunction with ceremonies in the gazebo.



520-6375

Fox Run Regional Park

Pine Meadows

Directions:

Head north on I-25. Take exit 156A (Gleneagle) to Northgate Road. Head east on Northgate Road for 3.5 miles to Rollercoaster Road. Turn north on Rollercoaster Road and follow for 1.5 miles to Stella Drive. Turn left on Stella Drive. Turn right into the park. Take the first left to Pine Meadows. Or, head north on Highway 83 to Northgate. Turn left and go west to Rollercoaster Road. Turn right and go north to Stella Drive. Turn left on Stella Drive and go west. Turn right into the park.



Picnic Pavilions:

#4 seats 50, seven tables, two charcoal grills, one electrical outlet, lighted.

#5 seats 50, seven tables, two charcoal grills, one electrical outlet, lighted.

Other Facilities:

Restrooms, trails for non-motorized use, play field, playground and individual picnic units. Waters is available at the restrooms and spigot between pavilions.

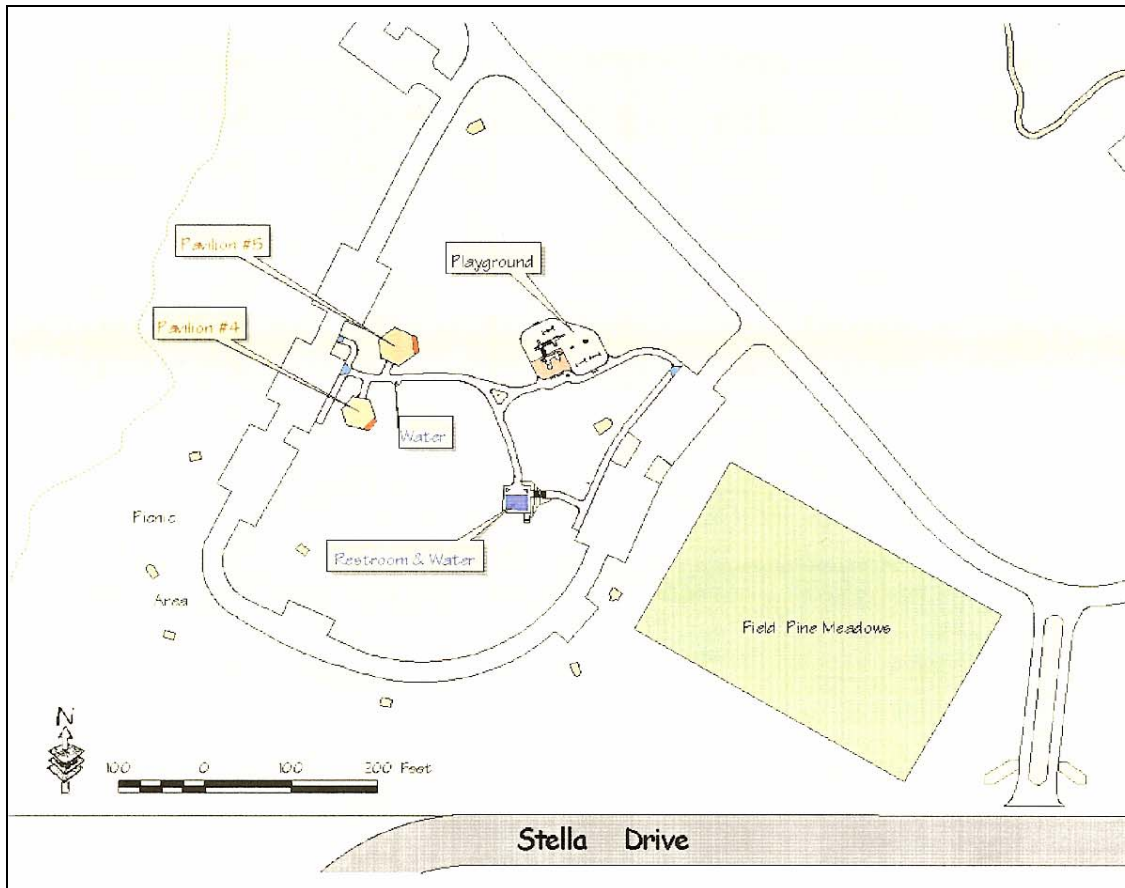

Fox Run Regional Park

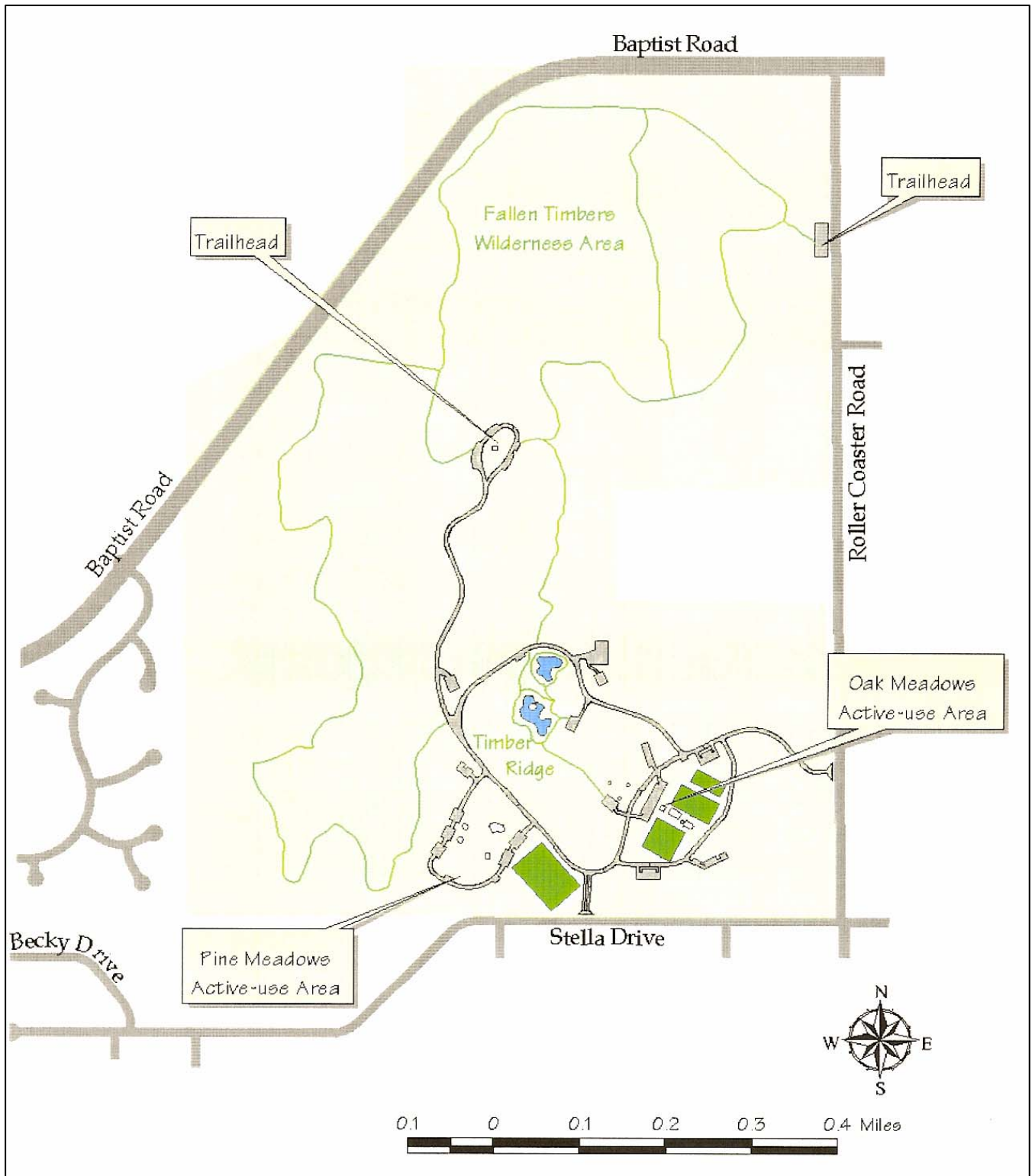

Fox Run Regional Park

Oak Meadows & Gazebo

